koxil®
PIPES & FITTINGS

WATER MANAGEMENT
PLUMBING
DRAINAGE
SEWERAGE

Ashutosh
Corporate LLP
A trust forever

403, Shivalik Abaise, Opp Anandnagar Flats,
Anandnagar Cross Road, Prahlad Nagar Road,
Ahmedabad-380015 Gujarat, India.

Phone : +91 75758 07273
Email : sales@kakatank.com
Website: www.kakatank.com
Customer Care No.: 1800 309 7575

PL/12/2025

koxil®
PIPES & FITTINGS

1800 309 7575
www.kakatank.com

TRUSTED BRAND SINCE 2011

सुरक्षित पानी का वादा™

Anti Microbial
99.99% Protection
CPVC & UPVC PIPES & FITTINGS

CPVC ULTRA
UPVC SURE
SWR CARE
AGRI EON

SOLVENT

Price List w.e.f. July 2025

VOLUME 02

Who We are

kaka® koxil®
PIPE & FITTINGS

product by
Ashutosh Corporate LLP
A trust forever

In Gujarati, 'KAKA' means paternal uncle, an ideal, integral member of a close-knit family. Someone who can be trusted without a doubt and who is a well-wisher. We aim to symbolize a familiar feeling since 2011 and a brand that is your well-wisher as well. With a wide range of high-quality products that surpass your expectations when it comes to water tank or bathroom fittings needs, our commitment to your satisfaction is unparalleled.

Speaking of Water Tanks, there are various requirements for each one of us, and finding all those variables at one stop is not possible at times. From 6 layer tanks to underground and loft ones, you can trust us with your water tank needs.

Over time, the recurring growth of bacteria on the surface of the tank makes stored water unsafe for drinking. To keep the inner surface clean and clear of any bacterial infestations, our tanks are made of 100% virgin plastic, and anti-pathogenic material. For added protection, the threaded lid provides as a strong physical barrier against environmental pollutants.

Along with that, we are stepping in the bathroom fittings' arena with our PTMT range and hope to get the same love and support.

ISO 9001:2015 CERTIFIED COMPANY

RoHS

IS : 12701
CM/L-2816865
CERTIFIED MANUFACTURER

GeM Government e Marketplace
Ashutosh Corporate LLP
GeM Seller ID:2067180000117098

Udyam Registration
MSME
सूक्ष्म , लघु एवं मध्यम उद्यम
MICRO, SMALL & MEDIUM ENTERPRISES
UDYAM-GJ-14-0001503

भारतीय मानक ब्यूरो
Bureau of Indian Standards

Group of Companies

accent
bonding precision

Established in 2001 with a commitment to a 'no compromise' approach, we've evolved into a trusted global partner for leading brands in 75+ countries. Fueled by innovation and our in-house 'Brain Squad,' we continually enhance our high-quality excipients, serving diverse industries such as Nutraceutical, Pharmaceutical, Food, Cosmetic, and beyond.

accent
biosciences

Accent expands its influence with the launch of its API division, dedicated to delivering cutting-edge Active Pharmaceutical Ingredients. Committed to innovation and excellence, Accent continues to shape the future of healthcare solutions.

agistin
nurture the nature

The company is being led by a team of competent people who have roots in agriculture since 3 generations. The combined experience of the top management is 55 years in the Indian market.

aneta™
Making Life Healthy™

We're a leading pharmaceutical company, excelling in the rapid development and commercialization of high-quality formulations. Our robust technological foundation and collaborative approach ensure superior products for the market.

koxil®

CPVC ULTRA

CPVC PIPES SDR - 11 (3 mtr)

HSN Code **39172390**

Size (inch)	Size (mm)	Std. Packaging	Rate (Per Pcs.)
¾"	20	50	324
1"	25	30	522
1 ¼"	32	25	804
1 ½"	40	15	1140
2"	50	10	1926
CPVC Pipes as per ASTM F - 441 SCH - 80			
2 ½"	65	5	3939
3"	80	4	5220
4"	100	2	7593

CPVC PIPES SDR - 11 (5mtr)

HSN Code **39172390**

Size (inch)	Size (mm)	Std. Packaging	Rate (Per Pcs.)
¾"	20	50	540
1"	25	30	870
1 ¼"	32	25	1340
1 ½"	40	15	1900
2"	50	10	3210
CPVC Pipes as per ASTM F - 441 SCH - 80			
2 ½"	65	5	6565
3"	80	4	8700
4"	100	2	12655

CPVC PIPES SDR - 13.5 (3 mtr)

HSN Code **39172390**

Size (inch)	Size (mm)	Std. Packaging	Rate (Per Pcs.)
¾"	20	50	290
1"	25	30	451
1 ¼"	32	25	711
1 ½"	40	15	984
2"	50	10	1641
CPVC Pipes as per ASTM F - 441 SCH - 80			
2 ½"	65	5	3009
3"	80	4	3891
4"	100	2	5505

CPVC PIPES SDR - 13.5 (5mtr)

HSN Code **39172390**

Size (inch)	Size (mm)	Std. Packaging	Rate (Per Pcs.)
¾"	20	50	483
1"	25	30	752
1 ¼"	32	25	1185
1 ½"	40	15	1640
2"	50	10	2735
CPVC Pipes as per ASTM F - 441 SCH - 80			
2 ½"	65	5	5015
3"	80	4	6485
4"	100	2	9175

CPVC Fittings in SDR 11 as per ASTM D 2846

HSN Code **39174000**

COUPLER

Size (inch)	Size (mm)	Std. Packaging (Bag)	Std. Packaging (Box)	Rate (Per Pcs.)
¾"	20	50x12	600	13
1"	25	30x10	300	21.50
1 ¼"	32	25x8	200	45.50
1 ½"	40	20x5	100	82.50
2"	50	10x4	40	172
2 ½"	65	2x5	10	388
3"	80	3x2	6	545
4"	100	2x2	4	1015

M. T. A.

Size (inch)	Size (mm)	Std. Packaging (Bag)	Std. Packaging (Box)	Rate (Per Pcs.)
¾"	20	50x10	500	20
1"	25	30x10	300	32
1 ¼"	32	15x14	210	54
1 ½"	40	10x10	100	79
2"	50	10x6	60	152
2 ½"	65	4x3	12	406
3"	80	2x6	12	573
4"	100	2x3	6	990

TEE

Size (inch)	Size (mm)	Std. Packaging (Bag)	Std. Packaging (Box)	Rate (Per Pcs.)
¾"	20	40x6	240	26
1"	25	30x4	120	43
1 ¼"	32	15x5	75	95
1 ½"	40	10x4	40	161
2"	50	5x4	20	342
2 ½"	65	3x3	9	936
3"	80	1x4	4	1406
4"	100	1x4	4	2620

F. T. A.

Size (inch)	Size (mm)	Std. Packaging (Bag)	Std. Packaging (Box)	Rate (Per Pcs.)
¾"	20	50x10	500	28.5
1"	25	25x10	250	43
1 ¼"	32	25x5	125	104.5
1 ½"	40	20x5	100	133
2"	50	12x4	48	209
2 ½"	65	2x5	10	414
3"	80	2x3	6	631
4"	100	2x2	4	1075

koxil®

Hot & Cold Water

Anti Microbial 99.99% Protection

ELBOW 90°

Size (inch)	Size (mm)	Std. Packaging (Bag)	Std. Packaging (Box)	Rate (Per Pcs.)
¾"	20	100x4	400	18
1"	25	50x4	200	34.5
1 ¼"	32	25x4	100	71
1 ½"	40	15x5	75	133
2"	50	8x4	32	266
2 ½"	65	2x3	6	643
3"	80	2x2	4	952
4"	100	2x1	2	1741

END CAP

Size (inch)	Size (mm)	Std. Packaging (Bag)	Std. Packaging (Box)	Rate (Per Pcs.)
¾"	20	50x10	500	12
1"	25	50x10	500	18
1 ¼"	32	25x14	350	40
1 ½"	40	20x10	200	57
2"	50	10x10	100	123
2 ½"	65	4x5	20	317
3"	80	2x5	10	459
4"	100	2x4	8	815

CROSS TEE

Size (inch)	Size (mm)	Std. Packaging (Bag)	Std. Packaging (Box)	Rate (Per Pcs.)
¾"	20	15x6	90	49.2
1"	25	10x5	50	81.3
1 ¼"	32	5x5	25	132

REDUCER ELBOW

Size (inch)	Size (mm)	Std. Packaging (Bag)	Std. Packaging (Box)	Rate (Per Pcs.)
1" x ¾"	25x20	20x10	200	66

TRANSACTION BUSH

Size (inch)	Size (mm)	Std. Packaging (Bag)	Std. Packaging (Box)	Rate (Per Pcs.)
¾" x ¾"	20x20	40x8	320	18
1" x 1"	25x25	40x5	200	27

BRASS TEE

Size (inch)	Size (mm)	Std. Packaging (Bag)	Std. Packaging (Box)	Rate (Per Pcs.)
¾"	20	15x6	90	125.3
1"	25	10x5	50	246.8
¾" x ½"	20x15	20x6	120	96.29
1" x ½"	25x15	20x4	80	122
1" x ¾"	25x20	20x4	80	160

UNION

Size (inch)	Size (mm)	Std. Packaging (Bag)	Std. Packaging (Box)	Rate (Per Pcs.)
¾"	20	25x8	200	81
1"	25	20x6	120	101
1 ¼"	32	15x5	75	152
1 ½"	40	10x6	60	256
2"	50	6x4	24	460
2 ½"	65	2x2	4	1691
3"	80	2x2	4	2549
4"	100	1x2	2	3432

ELBOW 45°

Size (inch)	Size (mm)	Std. Packaging (Bag)	Std. Packaging (Box)	Rate (Per Pcs.)
¾"	20	50x8	400	24
1"	25	25x8	200	40
1 ¼"	32	20x8	160	90
1 ½"	40	17x6	102	142
2"	50	10x4	40	294
2 ½"	65	2x4	8	587
3"	80	2x2	4	869
4"	100	1x3	3	1519

TANK NIPPLE SOCKET

Size (inch)	Size (mm)	Std. Packaging (Bag)	Std. Packaging (Box)	Rate (Per Pcs.)
¾"	20	40x4	160	49
1"	25	30x4	120	79
1 ¼"	32	15x5	75	140
1 ½"	40	10x5	50	158
2"	50	7x5	35	255

TANK NIPPLE THREAD

Size (inch)	Size (mm)	Std. Packaging (Bag)	Std. Packaging (Box)	Rate (Per Pcs.)
¾"	20	25x8	200	53
1"	25	30x4	120	81
1 ¼"	32	20x3	60	147
1 ½"	40	15x3	45	161
2"	50	10x3	30	266

BRASS ELBOW

Size (inch)	Size (mm)	Std. Packaging (Bag)	Std. Packaging (Box)	Rate (Per Pcs.)
¾"	20	15x8	120	123.4
1"	25	10x5	50	199
¾" x ½"	20x15	30x5	150	92
1" x ½"	25x15	15x6	90	105
1" x ¾"	25x20	15x6	90	157

koxil®

CPVC ULTRA

REDUCER TEE

Size (inch)	Size (mm)	Std. Packaging (Bag)	Std. Packaging (Box)	Rate (Per Pcs.)
1" x ¾"	25x20	30x5	150	75.83
1 ¼" x ¾"	32x20	20x5	100	138.29
1 ¼" x 1"	32x25	15x5	75	120.44
1 ½" x ¾"	40x20	15x4	60	209.66
1 ½" x 1"	40x25	15x4	60	196.28
1 ½" x 1 ¼"	40x32	10x5	50	200.74
2" x ¾"	50x20	5x4	20	419.33
2" x 1"	50x25	5x4	20	392.56
2" x 1 ¼"	50x32	5x4	20	419.33
2" x 1 ½"	50x40	5x4	20	383.64
2 ½" x 1 ½"	65x40	2x2	4	964
2 ½" x 2"	65x50	2x2	4	1065
3" x 2"	80x50	1x4	4	1541
3" x 2 ½"	80x65	1x4	4	1620
4" x 2"	100x50	1x4	4	2783
4" x 2 ½"	100x65	1x4	4	2945
4" x 3"	100x80	1x4	4	3160

REDUCER

Size (inch)	Size (mm)	Std. Packaging (Bag)	Std. Packaging (Box)	Rate (Per Pcs.)
1" x ¾"	25x20	50x8	400	33.68
1 ¼" x ¾"	32x20	28x10	280	68.62
1 ¼" x 1"	32x25	20x14	280	67.86
1 ½" x ¾"	40x20	20x10	200	110.57
1 ½" x 1"	40x25	20x9	180	100.8
1 ½" x 1 ¼"	40x32	15x10	150	101.7
2" x ¾"	50x20	10x10	100	246.77
2" x 1"	50x25	10x9	90	175.59
2" x 1 ¼"	50x32	10x10	100	198.08
2" x 1 ½"	50x40	10x9	90	251.62
2 ½" x 1 ½"	65x40	4x5	20	534
2 ½" x 2"	65x50	4x5	20	613
3" x 2"	80x50	2x4	8	817
3" x 2 ½"	80x65	2x4	8	902
4" x 2"	100x50	3x2	6	1407
4" x 2 ½"	100x65	3x2	6	1521
4" x 3"	100x80	2x2	4	1627

REDUCER BUSH

Size (inch)	Size (mm)	Std. Packaging (Bag)	Std. Packaging (Box)	Rate (Per Pcs.)
1" x ¾"	25x20	50x16	800	17.84
1 ¼" x ¾"	32x20	-	-	-
1 ¼" x 1"	32x25	40x10	400	30.27
1 ½" x ¾"	40x20	35x8	280	57.99
1 ½" x 1"	40x25	25x10	250	55.33
1 ½" x 1 ¼"	40x32	25x10	250	38.34
2" x ¾"	50x20	20x6	120	109.72
2" x 1"	50x25	10x11	110	110.57
2" x 1 ¼""	50x32	15x8	120	120.44
2" x 1 ½"	50x40	10x12	120	98.14
2 ½" x 1 ½"	65x40	5x6	30	407
2 ½" x 2"	65x50	5x6	30	-
3" x 2"	80x50	2x9	18	666
3" x 2 ½"	80x65	2x9	18	628
4" x 2"	100x50	2x5	10	-
4" x 2 ½"	100x65	2x5	10	1557
4" x 3"	100x80	2x5	10	1650

BRASS MTA (Hexagon)*

Size (inch)	Size (mm)	Std. Packaging (Bag)	Std. Packaging (Box)	Rate (Per Pcs.)
¾" x ½"	20x15	25x6	150	128.13
¾" x ¾"	20x20	15x8	120	208.81
1" x ½"	25x15	20x6	120	208.81
1" x ¾"	25x20	15x6	90	223.05
1" x 1"	25x25	10x6	60	308.47

BRASS FTA (Hexagon)*

Size (inch)	Size (mm)	Std. Packaging (Bag)	Std. Packaging (Box)	Rate (Per Pcs.)
¾" x ½"	20x15	25x6	150	120.54
¾" x ¾"	20x20	15x8	120	208.8
1" x ½"	25x15	20x6	120	292
1" x ¾"	25x20	15x6	90	316
1" x 1"	25x25	10x6	60	341.69

BRASS MTA

Size (inch)	Size (mm)	Std. Packaging (Bag)	Std. Packaging (Box)	Rate (Per Pcs.)
¾"	20	20x6	120	161.4
1"	25	10x5	50	256
1 ¼"	32	10x4	40	513
1 ½"	40	5x6	30	470
2"	50	4x4	16	712
2 ½"	65	3x3	9	2558
3"	80	2x4	-	-
4"	100	1x6	-	-
¾" x ½"	20x15	25x8	200	128
1" x ½"	25x15	25x6	150	138

BRASS FTA

Size (inch)	Size (mm)	Std. Packaging (Bag)	Std. Packaging (Box)	Rate (Per Pcs.)
¾"	20	25x6	150	109
1"	25	20x4	80	145
1 ¼"	32	10x6	60	265.8
1 ½"	40	8x4	32	370.2
2"	50	4x5	20	470.6
2 ½"	65	3x3	9	1898
3"	80	2x4	8	3300
4"	100	1x6	6	5115
¾" x ½"	20x15	25x8	200	94.75
1" x ½"	25x15	25x6	150	101.5

koxil®

Hot & Cold Water

Anti Microbial 99.99% Protection

STEP OVER BEND (Moulded)

Size (inch)	Size (mm)	Std. Packaging (Bag)	Std. Packaging (Box)	Rate (Per Pcs.)
¾"	20	10x6	60	109
1"	25	8x6	48	135
1 ¼"	32	4x5	20	229

3 IN 1 MIXER ADAPTOR 6"

Size (inch)	Size (mm)	Std. Packaging (Bag)	Std. Packaging (Box)	Rate (Per Pcs.)
¾" x ½"	20x15	1x15	15	360

CPVC SOLVENT

HSN Code **35061000**

Size	Std. Packaging (Std. Box)	Std. Packaging (Master Box)	Rate (Per Pcs.)
59 ml Tin Can	24	288	181
118 ml Tin Can	24	144	272
237 ml Tin Can	12	96	439

LONG BEND

Size (inch)	Size (mm)	Std. Packaging (Bag)	Std. Packaging (Box)	Rate (Per Pcs.)
¾"	20	25x4	100	76
1"	25	17x3	51	118
1 ¼"	32	5x6	30	184
1 ½"	40	4x5	20	288
2"	50	-	-	486

BALL VALVE (Short Handle)

HSN Code **39174000**

Size (inch)	Size (mm)	Std. Packaging (Bag)	Std. Packaging (Box)	Rate (Per Pcs.)
¾"	20	1x72	72	205
1"	25	1x45	45	320
1 ¼"	32	1x24	24	560
1 ½"	40	1x12	12	1080
2"	50	1x5	5	1510

BALL VALVE (Long Handle)

HSN Code **39174000**

Size (inch)	Size (mm)	Std. Packaging (Bag)	Std. Packaging (Box)	Rate (Per Pcs.)
¾"	20	1x63	63	220
1"	25	1x30	30	330
1 ¼"	32	1x20	20	575
1 ½"	40	1x12	12	1099
2"	50	1x8	8	1599

koxil®

UPVC SURE

UPVC Pipes as per ASTM D 1785

UPVC PIPES SCH - 40 (3 mtr)

HSN Code **39172390**

Size (inch)	Size (mm)	Std. Packaging	Rate (Per Pcs.)
½"	15	50	217
¾"	20	50	305
1"	25	30	429
1 ¼"	32	15	615
1 ½"	40	10	698
2"	50	6	957
2 ½"	65	5	1551
3"	80	4	2043
4"	100	2	2876

UPVC PIPES SCH - 40 (6 mtr)

HSN Code **39172390**

Size (inch)	Size (mm)	Std. Packaging	Rate (Per Pcs.)
½"	15	25	434
¾"	20	25	610
1"	25	15	858
1 ¼"	32	15	1230
1 ½"	40	10	1396
2"	50	6	1914
2 ½"	65	5	3102
3"	80	4	4086
4"	100	2	5752

UPVC PIPES SCH - 80 (3 mtr)

HSN Code **39172390**

Size (inch)	Size (mm)	Std. Packaging	Rate (Per Pcs.)
½"	15	50	279
¾"	20	50	383
1"	25	30	554
1 ¼"	32	15	786
1 ½"	40	10	942
2"	50	6	1316
2 ½"	65	5	2061
3"	80	4	2749
4"	100	2	4030

UPVC PIPES SCH - 80 (6 mtr)

HSN Code **39172390**

Size (inch)	Size (mm)	Std. Packaging	Rate (Per Pcs.)
½"	15	25	558
¾"	20	25	766
1"	25	15	1108
1 ¼"	32	15	1572
1 ½"	40	10	1884
2"	50	6	2632
2 ½"	65	5	4122
3"	80	4	5498
4"	100	2	8060

UPVC Fittings as per ASTM D 2467 SCH 80

HSN Code **39174000**

COUPLER

Size (inch)	Size (mm)	Std. Packaging (Bag)	Std. Packaging (Box)	Rate (Per Pcs.)
½"	15	50x10	500	9.4
¾"	20	50x6	300	15.5
1"	25	45x3	135	21.1
1 ¼"	32	28x4	112	30.85
1 ½"	40	20x3	60	51.3
2"	50	15x4	60	75
2 ½"	65	2x5	10	155
3"	80	3x2	6	211
4"	100	2x2	4	339

½" 1525x820074.03

M. T. A.

Size (inch)	Size (mm)	Std. Packaging (Bag)	Std. Packaging (Box)	Rate (Per Pcs.)
½"	15	50x6	300	8
¾"	20	60x3	180	12.7
1"	25	50x5	250	22
1 ¼"	32	35x4	140	33
1 ½"	40	30x3	90	35
2"	50	15x4	60	64
2 ½"	65	4x3	12	137
3"	80	2x6	12	209
4"	100	2x3	6	374

TEE

Size (inch)	Size (mm)	Std. Packaging (Bag)	Std. Packaging (Box)	Rate (Per Pcs.)
½"	15	50x4	200	19.3
¾"	20	35x4	140	28.3
1"	25	20x4	80	45
1 ¼"	32	9x5	45	73.2
1 ½"	40	8x4	32	100
2"	50	5x4	20	145
2 ½"	65	3x3	9	324
3"	80	1x4	4	541
4"	100	1x4	4	984

F. T. A.

Size (inch)	Size (mm)	Std. Packaging (Bag)	Std. Packaging (Box)	Rate (Per Pcs.)
½"	15	34x5	170	10.15
¾"	20	30x4	120	16
1"	25	25x8	200	21.7
1 ¼"	32	25x4	100	35
1 ½"	40	20x4	80	43
2"	50	15x3	45	75
2 ½"	65	2x5	10	140
3"	80	2x3	6	226
4"	100	2x2	4	404

koxil®

Lead Free

Anti Microbial 99.99% Protection

ELBOW 90°

Size (inch)	Size (mm)	Std. Packaging (Bag)	Std. Packaging (Box)	Rate (Per Pcs.)
½"	15	60x5	300	15
¾"	20	50x4	200	22.5
1"	25	30x4	120	34.5
1 ¼"	32	20x3	60	60
1 ½"	40	15x3	45	74
2"	50	5x5	25	110.5
2 ½"	65	2x3	6	237
3"	80	2x2	4	385
4"	100	2x1	2	715

ELBOW 45°

Size (inch)	Size (mm)	Std. Packaging (Bag)	Std. Packaging (Box)	Rate (Per Pcs.)
½"	15	50x6	300	14
¾"	20	25x8	200	22.5
1"	25	20x6	120	30.2
1 ¼"	32	10x10	100	48.2
1 ½"	40	10x6	60	59
2"	50	7x5	35	88.7
2 ½"	65	2x4	8	251
3"	80	2x2	4	368
4"	100	1x3	3	653

CROSS TEE

Size (inch)	Size (mm)	Std. Packaging (Bag)	Std. Packaging (Box)	Rate (Per Pcs.)
½"	15	10x8	80	32.1
¾"	20	10x4	40	49.2
1"	25	5x5	25	81.3

REDUCER ELBOW

Size (inch)	Size (mm)	Std. Packaging (Bag)	Std. Packaging (Box)	Rate (Per Pcs.)
¾" x ½"	20x15	30x8	240	24.6
1" x ½"	25x15	20x8	160	34.2
1" x ¾"	25x20	18x8	144	39.5
½" (Threaded Elbow)	15	50x2	100	23.5

TANK NIPPLE SOCKET

Size (inch)	Size (mm)	Std. Packaging (Bag)	Std. Packaging (Box)	Rate (Per Pcs.)
½"	15	25x4	100	29
¾"	20	40x4	160	43
1"	25	30x4	120	57
1 ¼"	32	15x5	75	101
1 ½"	40	10x5	50	130
2"	50	6x5	30	200
2 ½"	65	3x3	9	367
3"	80	2x3	6	-
4"	100	1x4	4	1040

UNION

Size (inch)	Size (mm)	Std. Packaging (Bag)	Std. Packaging (Box)	Rate (Per Pcs.)
½"	15	25x2	50	34.5
¾"	20	20x2	40	43.7
1"	25	20x4	80	68
1 ¼"	32	15x4	60	122
1 ½"	40	10x4	40	157
2"	50	6x3	18	250
2 ½"	65	2x2	4	580
3"	80	2x2	4	823
4"	100	1x2	2	1215

END CAP

Size (inch)	Size (mm)	Std. Packaging (Bag)	Std. Packaging (Box)	Rate (Per Pcs.)
½"	15	50x4	200	8
¾"	20	30x5	150	12.8
1"	25	30x10	300	16
1 ¼"	32	20x7	140	27.8
1 ½"	40	25x5	125	32
2"	50	10x8	80	52
2 ½"	65	4x5	20	107
3"	80	2x5	10	166
4"	100	2x4	8	308

TANK NIPPLE THREAD

Size (inch)	Size (mm)	Std. Packaging (Bag)	Std. Packaging (Box)	Rate (Per Pcs.)
½"	15	45x2	90	27.5
¾"	20	30x2	60	38
1"	25	24x4	96	56
1 ¼"	32	20x3	60	82
1 ½"	40	15x3	45	98.7
2"	50	10x3	30	157

REDUCER

Size (inch)	Size (mm)	Std. Packaging (Bag)	Std. Packaging (Box)	Rate (Per Pcs.)
¾" x ½"	20x15	40x8	320	16
1" x ½"	25x15	40x5	200	25.7
1" x ¾"	25x20	25x6	150	26.75
1 ¼" x ½"	32x15	25x6	150	35.20
1 ¼" x ¾"	32x20	20x6	120	38.50
1 ¼" x 1"	32x25	14x8	112	40.60
1 ½" x ½"	40x15	15x7	105	48.5
1 ½" x ¾"	40x20	15x7	105	50.2
1 ½" x 1"	40x25	10x8	80	55.9
1 ½" x 1 ¼"	40x32	10x8	80	85.5
2" x ¾"	50x20	10x8	80	73.5
2" x 1"	50x25	10x8	80	79
2" x 1 ¼"	50x32	10x8	80	81.6
2" x 1 ½"	50x40	10x8	80	87.7
2 ½" x 1 ½"	65x40	4x5	20	151.5
2 ½" x 2"	65x50	4x5	20	172.7
3" x 2"	80x50	2x4	8	245.2
3" x 2 ½""	80x65	2x4	8	255
4" x 2"	100x50	3x2	6	403
4" x 2 ½"	100x65	3x2	6	418
4" x 3"	100x80	2x2	4	442

UPVC SURE

BRASS ELBOW

Size (inch)	Size (mm)	Std. Packaging (Bag)	Std. Packaging (Box)	Rate (Per Pcs.)
½"	15	50x2	100	73.8
¾"	20	35x2	70	123.4
1"	25	20x2	40	199
1 ¼"	32	13x2	26	310
¾" x ½"	20x15	35x2	70	92
1" x ½"	25x15	20x3	60	105
1" x ¾"	25x20	15x3	45	157

BRASS MTA

Size (inch)	Size (mm)	Std. Packaging (Bag)	Std. Packaging (Box)	Rate (Per Pcs.)
½"	15	30x4	120	105.35
¾"	20	25x4	100	161.4
1"	25	20x2	40	256
1 ¼"	32	10x4	40	513
1 ½"	40	8x4	32	470
2"	50	5x2	10	712
2 ½"	65	3x3	9	1687
3"	80	2x4	8	2079
4"	100	1x6	6	2970
¾" x ½"	20x15	20x4	80	128
1" x ½"	25x15	14x5	70	138
1" x ¾"	25x20	10x6	60	196

REDUCER TEE

Size (inch)	Size (mm)	Std. Packaging (Bag)	Std. Packaging (Box)	Rate (Per Pcs.)
¾" x ½"	20x15	45x3	135	28.8
1" x ½"	25x15	30x3	90	47
1" x ¾"	25x20	20x4	80	48.66
1 ¼" x ½"	32x15	15x4	60	66
1 ¼" x ¾"	32x20	10x5	50	72.5
1 ¼" x 1"	32x25	10x5	50	77
1 ½" x ½"	40x15	10x4	40	114.4
1 ½" x ¾"	40x20	12x3	36	114.4
1 ½" x 1"	40x25	10x4	40	114.4
1 ½" x 1 ¼"	40x32	8x4	32	113.15
2" x ½"	50x15	8x3	24	172.3
2" x ¾"	50x20	8x3	24	173.6
2" x 1"	50x25	8x3	24	175
2" x 1 ¼"	50x32	5x4	20	192.5
2" x 1 ½"	50x40	5x4	20	166
2 ½" x 1 ½"	65x40	2x2	4	390
2 ½" x 2"	65x50	2x2	4	416
3" x 2"	80x50	1x4	4	613
3" x 2 ½""	80x65	1x4	4	618
4" x 2"	100x50	1x4	4	1093
4" x 2 ½"	100x65	1x4	4	1125
4" x 3"	100x80	1x4	4	1173

LONG BEND

Size (inch)	Size (mm)	Std. Packaging (Bag)	Std. Packaging (Box)	Rate (Per Pcs.)
½"	15	30X4	120	53.3
¾"	20	20X3	60	71.1
1"	25	12X3	36	106.6

BRASS TEE

Size (inch)	Size (mm)	Std. Packaging (Bag)	Std. Packaging (Box)	Rate (Per Pcs.)
½"	15	35x2	70	82.7
¾"	20	20x2	40	125.3
1"	25	12x2	24	246.8
1 ¼"	32	10x2	20	467
¾" x ½"	20x15	30x2	60	96.26
1" x ½"	25x15	25x2	50	122
1" x ¾"	25x20	12x3	36	160

BRASS FTA

Size (inch)	Size (mm)	Std. Packaging (Bag)	Std. Packaging (Box)	Rate (Per Pcs.)
½"	15	30x5	150	69.3
¾"	20	20x4	80	109
1"	25	10x5	50	144.2
1 ¼"	32	10x4	40	265.8
1 ½"	40	10x2	20	370.2
2"	50	5x2	10	474.6
2 ½"	65	3x3	9	1093.5
3"	80	2x4	8	1512
4"	100	1x6	6	2241
¾" x ½"	20x15	20x4	80	94.75
1" x ½"	25x15	20x3	60	101.5
1" x ¾"	25x20	10x6	60	164

REDUCER BUSH

Size (inch)	Size (mm)	Std. Packaging (Bag)	Std. Packaging (Box)	Rate (Per Pcs.)
¾" x ½"	20x15	50X5	250	8.4
1" x ½"	25x15	40X10	400	15
1" x ¾"	25x20	40X10	400	15
1 ¼" x 1"	32x25	40X6	240	24
1 ½" x ½"	40x15	30X6	180	30
1 ½" x ¾"	40x20	30X6	180	37
1 ½" x 1"	40x25	30X6	180	34.5
1 ½" x 1 ¼"	40x32	30X6	180	38.4
2" x ½"	50x15	15X7	105	44
2" x ¾"	50x20	15X7	105	48.5
2" x 1"	50x25	15X7	105	50.5
2" x 1 ¼"	50x32	15X7	105	48.6
2" x 1 ½"	50x40	15X7	105	50.5
2 ½" x 1 ½"	65x40	5X6	30	119
2 ½" x 2"	65x50	5X6	30	136
3" x 2"	80x50	2X9	18	212
3" x 2 ½"	80x65	2X9	18	180
4" x 2"	100x50	2X5	10	401
4" x 2 ½"	100x65	2X5	10	444
4" x 3"	100x80	2X5	10	460

Lead Free

Anti Microbial
99.99% Protection

STEP OVER BEND (Moulded)

Size (inch)	Size (mm)	Std. Packaging (Bag)	Std. Packaging (Box)	Rate (Per Pcs.)
½"	15	-	--	
¾"	20	10X5	50	69.9
1"	25	5X5	25	121.2

BALL VALVE (Short Handle)

HSN Code **84818090**

Size (inch)	Size (mm)	Std. Packaging (Bag)	Std. Packaging (Box)	Rate (Per Pcs.)
½"	15	1x100	100	92
¾"	20	1x66	66	125
1"	25	1x45	45	180
1 ¼"	32	1x20	20	260
1 ½"	40	1x16	16	355
2"	50	1x10	10	525

UNION TYPE BALL VALVE (Short Handle)

HSN Code **84818090**

Size (inch)	Size (mm)	Std. Packaging (Bag)	Std. Packaging (Box)	Rate (Per Pcs.)
½"	15	1x100	100	110
¾"	20	1x72	72	150
1"	25	1x45	45	190

BALL VALVE (Long Handle)

HSN Code **84818090**

Size (inch)	Size (mm)	Std. Packaging (Bag)	Std. Packaging (Box)	Rate (Per Pcs.)
½"	15	1x84	84	95
¾"	20	1x48	48	130
1"	25	1x30	30	185
1 ¼"	32	1x20	20	290
1 ½"	40	1x16	16	370
2"	50	1x8	8	580

UNION TYPE BALL VALVE (Long Handle)

HSN Code **84818090**

Size (inch)	Size (mm)	Std. Packaging (Bag)	Std. Packaging (Box)	Rate (Per Pcs.)
½"	15	1x108	108	120
¾"	20	1x63	63	160
1"	25	1x30	30	210

UPVC SOLVENT

HSN Code **84818090**

Size	Std. Packaging (Std. Box)	Std. Packaging (Master Box)	Rate (Per Pcs.)
59 ml Tin Can	24	288	135
118 ml Tin Can	24	144	198
237 ml Tin Can	12	96	319

SWR RING FIT PIPES as per IS 13592

HSN Code **39172390**

TYPE - A Rate Per Piece				
Size	75mm	90mm	110mm	160mm
Single Socket 3mtr. ISI	589	829	1097	2491
Single Socket 6mtr. ISI	1177	1656	2194	4982

TYPE - A Rate Per Piece				
Size	75mm	90mm	110mm	160mm
Double Socket 3mtr. ISI	639	912	1150	2856
Double Socket 1.8mtr. (6ft) ISI	422	587	762	1792
Double Socket 1.2mtr. (4ft) ISI	296	406	543	1210
Double Socket 0.9mtr. (3ft) ISI	230	320	435	974
Double Socket 0.6mtr. (2ft) ISI	160	223	302	649

SWR RING FIT PIPES as per IS 13592

HSN Code **39172390**

TYPE - B Rate Per Piece				
Size	75mm	90mm	110mm	160mm
Single Socket 3mtr. ISI	982	1240	1472	3342
Single Socket 6mtr. ISI	1964	2480	2944	6685

TYPE - B Rate Per Piece				
Size	75mm	90mm	110mm	160mm
Double Socket 3mtr. ISI	1120	1448	1711	3790
Double Socket 1.8mtr. (6ft) ISI	736	919	1105	2392
Double Socket 1.2mtr. (4ft) ISI	512	666	767	1674
Double Socket 0.9mtr. (3ft) ISI	400	499	599	1297
Double Socket 0.6mtr. (2ft) ISI	275	347	416	880

SWR RING FIT FITTINGS as per IS 14735

HSN Code **39174000**

BEND 87.5°

Size (inch)	Size (mm)	Std. Packaging	Rate (Per Pcs.)
2 ½"	75	72	110
3"	90	27	160
4"	110	34	213
6"	160	9	590

BEND 87.5° WITH DOOR

Size (inch)	Size (mm)	Std. Packaging	Rate (Per Pcs.)
2 ½"	75	36	152
3"	90	20	213
4"	110	30	275
6"	160	9	716

BEND 45°

Size (inch)	Size (mm)	Std. Packaging	Rate (Per Pcs.)
2 ½"	75	48	103
3"	90	30	154
4"	110	30	197
6"	160	12	544

COUPLER

Size (inch)	Size (mm)	Std. Packaging	Rate (Per Pcs.)
2 ½"	75	68	92
3"	90	32	142
4"	110	48	147
6"	160	16	424

SINGLE TEE

Size (inch)	Size (mm)	Std. Packaging	Rate (Per Pcs.)
2 ½"	75	48	162
3"	90	30	224
4"	110	17	274
6"	160	6	842

SINGLE TEE WITH DOOR

Size (inch)	Size (mm)	Std. Packaging	Rate (Per Pcs.)
2 ½"	75	36	205
3"	90	30	268
4"	110	18	390
6"	160	5	995

DOUBLE TEE

Size (inch)	Size (mm)	Std. Packaging	Rate (Per Pcs.)
2 ½"	75	15	260
4"	110	12	479

DOUBLE TEE WITH DOOR

Size (inch)	Size (mm)	Std. Packaging	Rate (Per Pcs.)
2 ½"	75	12	306
4"	110	10	547

REDUCING TEE

Size (inch)	Size (mm)	Std. Packaging	Rate (Per Pcs.)
4x2 ½"	110x75	20	270
4x3"	110x90	-	-
6x4"	160x110	7	727

REDUCING TEE WITH DOOR

Size (inch)	Size (mm)	Std. Packaging	Rate (Per Pcs.)
4x2 ½"	110x75	16	421
4x3"	110x90	-	-
6x4"	160x110	6	852

SINGLE Y

Size (inch)	Size (mm)	Std. Packaging	Rate (Per Pcs.)
2 ½"	75	21	214
4"	110	16	411

SINGLE Y 45° WITH DOOR

Size (inch)	Size (mm)	Std. Packaging	Rate (Per Pcs.)
2 ½"	75	20	260
4"	110	15	477

REDUCER

Size (inch)	Size (mm)	Std. Packaging	Rate (Per Pcs.)
4x2 ½"	110x75	48	145
6x2 ½"	160x75	12	336
6x3"	160x90	12	330
6x4"	160x110	8	352

CLEANSING PIPE

Size (inch)	Size (mm)	Std. Packaging	Rate (Per Pcs.)
2 ½"	75	30	185
4"	110	24	371

RING

Size (inch)	Size (mm)	Std. Packaging	Rate (Per Pcs.)
2 ½"	75	-	12
3"	90	-	13.6
4"	110	-	15
6"	160	-	38

RUBBER LUBRICANT

HSN Code **35061000**

Size	Std. Packaging (Std. Box)	Std. Packaging (Master Box)	Rate (Per Pcs.)
100 g Plastic Can	24	192	53
250 g Plastic Can	20	80	99

PIPE CLIP

Size (inch)	Size (mm)	Std. Packaging	Rate (Per Pcs.)
2 ½"	75	190	34
4"	110	130	46

SWR SELFIT PIPES as per IS 13592

HSN Code **39172390**

TYPE - A Rate Per Piece SINGLE SOCKET ISI							
Size	40mm	50mm	63mm	75mm	90mm	110mm	160mm
3mtr.	252	379	442	568	790	1091	2528
6mtr.	506	758	884	1136	1580	2182	5056

TYPE - B Rate Per Piece SINGLE SOCKET ISI							
Size	40mm	50mm	63mm	75mm	90mm	110mm	160mm
3mtr.	394	600	820	922	1184	1422	3159
6mtr.	790	1200	1640	1844	2368	2844	6318

SWR SELFIT FITTINGS as per IS 14735

HSN Code **39174000**

BEND 87.5°

Size (inch)	Size (mm)	Std. Packaging	Rate (Per Pcs.)
2 ½"	75	45	95
3"	90	27	152
4"	110	32	168
6"	160	9	527

BEND 87.5° WITH DOOR

Size (inch)	Size (mm)	Std. Packaging	Rate (Per Pcs.)
2 ½"	75	36	123
3"	90	20	182
4"	110	34	233
6"	160	9	617

BEND 45°

Size (inch)	Size (mm)	Std. Packaging	Rate (Per Pcs.)
2 ½"	75	60	91
3"	90	30	145
4"	110	45	157
6"	160	12	502

COUPLER

Size (inch)	Size (mm)	Std. Packaging	Rate (Per Pcs.)
2 ½"	75	64	55
3"	90	40	100
4"	110	36	102
6"	160	18	317

SINGLE TEE

Size (inch)	Size (mm)	Std. Packaging	Rate (Per Pcs.)
2 ½"	75	30	133
3"	90	18	214
4"	110	26	218
6"	160	6	787

SINGLE TEE WITH DOOR

Size (inch)	Size (mm)	Std. Packaging	Rate (Per Pcs.)
2 ½"	75	25	166
3"	90	30	256
4"	110	24	302
6"	160	5	933

REDUCING TEE

Size (inch)	Size (mm)	Std. Packaging	Rate (Per Pcs.)
4" x 2 ½"	110x75	26	225
6" x 4"	160x110	7	740

REDUCING TEE WITH DOOR

Size (inch)	Size (mm)	Std. Packaging	Rate (Per Pcs.)
4" x 2 ½"	110x75	24	333
6" x 4"	160x110	6	838

REDUCER

Size (inch)	Size (mm)	Std. Packaging	Rate (Per Pcs.)
4" x 2 ½"	110x75	48	113
6" x 2 ½"	160x75	12	268
6" x 3"	160x90	12	275
6" x 4"	160x110	8	270

CLEANSING PIPE

Size (inch)	Size (mm)	Std. Packaging	Rate (Per Pcs.)
2 ½"	75	40	140
4"	110	32	273

SINGLE Y

Size (inch)	Size (mm)	Std. Packaging	Rate (Per Pcs.)
2 ½"	75	21	192
4"	110	18	352

SINGLE Y 45° WITH DOOR

Size (inch)	Size (mm)	Std. Packaging	Rate (Per Pcs.)
2 ½"	75	20	237
4"	110	8	434

DOUBLE TEE

Size (inch)	Size (mm)	Std. Packaging	Rate (Per Pcs.)
2 ½"	75	20	209
4"	110	20	358

DOUBLE TEE WITH DOOR

Size (inch)	Size (mm)	Std. Packaging	Rate (Per Pcs.)
2 ½"	75	12	244
4"	110	16	410

P TRAP

Size (inch)	Size (mm)	Std. Packaging	Rate (Per Pcs.)
4" x 4"	110x110	18	440
4 ½" x 4"	125x110	17	462

VENT COWL

Size (inch)	Size (mm)	Std. Packaging	Rate (Per Pcs.)
2 ½"	75	275	31
4"	110	90	48

Q TRAP

Size (inch)	Size (mm)	Std. Packaging	Rate (Per Pcs.)
4" x 4"	110x110	17	481
4 ½" x 4"	125x110	15	494

DOOR CAP

Size (inch)	Size (mm)	Std. Packaging	Rate (Per Pcs.)
2 ½"	75	78	27
4"	110	32	54

S TRAP

Size (inch)	Size (mm)	Std. Packaging	Rate (Per Pcs.)
4" x 4"	110x110	13	504

ROUND JALI

Size (inch)	Size (mm)	Std. Packaging	Rate (Per Pcs.)
4"	110	150	34

NAHANI TRAP (Without Jali)

Size (inch)	Size (mm)	Std. Packaging	Rate (Per Pcs.)
4" x 2 ½"	110x75	50	180
4" x 3"	110x90	46	210
4" x 4"	110x110	32	237

SQUARE JALI

Size (inch)	Size (mm)	Std. Packaging	Rate (Per Pcs.)
4"	110	65	81

MULTI FLOOR TRAP (Without Jali)

Size (inch)	Size (mm)	Std. Packaging	Rate (Per Pcs.)
4x2 ½" (4" Height)	110x75	16	283
4x2 ½" (5" Height)	110x75	15	348
4x2 ½" (7" Height)	110x75	10	448

AGRICULTURE PIPES as per IS 4985 (Rate Per Meter)

HSN Code **39172390**

Size (Inch.)	Size (mm)	2.5 kg/cm2	4 kg/cm2	6 kg/cm2	10 kg/cm2
½"	20mm	-	-	-	35.00*
¾"	25mm	-	-	-	54.00*
1"	32mm	-	-	-	85.00*
1 ¼"	40mm	-	-	91.00	134.00*
1 ½"	50mm	-	-	128.00	209.00*
2"	63mm	-	150.00	215.00	322.00*
2 ½"	75mm	-	215.00	295.00	470.00*
3"	90mm	188.00	296.00	430.00	660.00*
4"	110mm	284.00	430.00	591.00	995.00*
5"	140mm	457.00	709.00	1010.00	1596.00*
6"	160mm	607.00	940.00	1300.00	2080.00*
7"	180mm	753.00	1120.00	1606.00	2527.00*
8"	200mm	956.00	1472.00	2085.00	3285.00*

AGRICULTURE FITTINGS as per IS 7834

HSN Code **39174000**

ELBOW 6 KG ISI

Size (inch)	Size (mm)	Std. Packaging (Bag)	Std. Packaging (Box)	Rate (Per Pcs.)
1 ¼"	40	-	110	33
1 ½"	50	-	55	53
2"	63	-	45	79
2 ½"	75	-	60	118
3"	90	-	36	180
4"	110	-	16	280
5"	140	-	8	562
6"	160	-	12	844

ELBOW 4 KG

Size (inch)	Size (mm)	Std. Packaging (Bag)	Std. Packaging (Box)	Rate (Per Pcs.)
2"	63	-	96	48
2 ½"	75	-	80	70
3"	90	-	42	101
4"	110	-	36	155
5"	140	-	8	268
6"	160	-	12	355

ELBOW LW

Size (inch)	Size (mm)	Std. Packaging (Bag)	Std. Packaging (Box)	Rate (Per Pcs.)
2"	63	-	42	41
2 ½"	75	-	33	39
3"	90	-	24	74
4"	110	-	19	114

TEE 6 KG ISI

Size (inch)	Size (mm)	Std. Packaging (Bag)	Std. Packaging (Box)	Rate (Per Pcs.)
1 ¼"	40	-	72	46
1 ½"	50	-	40	72
2"	63	-	30	105
2 ½"	75	-	60	150
3"	90	-	18	224
4"	110	-	24	372
5"	140	-	6	685
6"	160	-	9	1028

TEE 4 KG

Size (inch)	Size (mm)	Std. Packaging (Bag)	Std. Packaging (Box)	Rate (Per Pcs.)
2"	63	-	48	73
2 ½"	75	-	72	94
3"	90	-	24	134
4"	110	-	24	216
5"	140	-	6	376
6"	160	-	9	522

TEE LW

Size (inch)	Size (mm)	Std. Packaging (Bag)	Std. Packaging (Box)	Rate (Per Pcs.)
2"	63	-	55	49
2 ½"	75	-	40	65
3"	90	-	27	85
4"	110	-	24	151

COUPLER 6 KG ISI

Size (inch)	Size (mm)	Std. Packaging (Bag)	Std. Packaging (Box)	Rate (Per Pcs.)
1 ¼"	40	-	180	22
1 ½"	50	-	100	33
2"	63	-	50	51
2 ½"	75	-	36	64
3"	90	-	56	99
4"	110	-	27	160
5"	140	-	18	296
6"	160	-	8	426

COUPLER 4 KG

Size (inch)	Size (mm)	Std. Packaging (Bag)	Std. Packaging (Box)	Rate (Per Pcs.)
2"	63	-	64	36
2 ½"	75	-	56	47
3"	90	-	60	64
4"	110	-	36	93
5"	140	-	18	162
6"	160	-	8	216

REDUCER 6 KG

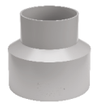

Size (inch)	Size (mm)	Std. Packaging (Bag)	Std. Packaging (Box)	Rate (Per Pcs.)
2" x 1"	63x32	-	96	44
2" x 1 ¼"	63x40	-	96	47
2" x 1 ½"	63x50	-	96	43
2 ½" x 1 ¼"	75x40	-	60	54
2 ½" x 1 ½"	75x50	-	60	59
2 ½" x 2"	75x63	-	60	63
3" x 1 ½"	90x50	-	36	83
3" x 2"	90x63	-	36	81
3" x 2 ½"	90x75	-	36	92
4" x 2"	110x63	-	45	127
4" x 2 ½"	110x75	-	45	135
4" x 3"	110x90	-	48	148
5" x 2"	140x63	-	12	218
5" x 2 ½"	140x75	-	12	224
5" x 3"	140x90	-	12	230
5" x 4"	140x110	-	12	276
6" x 2"	160x63	-	12	305
6" x 2 ½"	160x75	-	12	310
6" x 3"	160x90	-	12	320
6" x 4"	160x110	-	12	340
6" x 5"	160x140	-	12	397

ELBOW 45° 6 KG ISI

Size (inch)	Size (mm)	Std. Packaging (Bag)	Std. Packaging (Box)	Rate (Per Pcs.)
1 ¼"	40	-	130	35
1 ½"	50	-	75	47
2"	63	-	36	64
2 ½"	75	-	48	88
3"	90	-	36	122
4"	110	-	40	205
5"	140	-	18	438
6"	160	-	12	639

END CAP 6 KG ISI

Size (inch)	Size (mm)	Std. Packaging (Bag)	Std. Packaging (Box)	Rate (Per Pcs.)
1 ¼"	40	-	125	15
1 ½"	50	-	200	23
2"	63	-	95	35
2 ½"	75	-	60	53
3"	90	-	45	68
4"	110	-	60	114
5"	140	-	30	228
6"	160	-	20	335

END CAP 4 KG

Size (inch)	Size (mm)	Std. Packaging (Bag)	Std. Packaging (Box)	Rate (Per Pcs.)
2"	63	-	110	24
2 ½"	75	-	70	33
3"	90	-	45	46
4"	110	-	72	68
5"	140	-	30	124
6"	160	-	16	184

REDUCER 4 KG

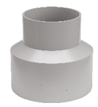

Size (inch)	Size (mm)	Std. Packaging (Bag)	Std. Packaging (Box)	Rate (Per Pcs.)
2" x 1"	63x32	-	48	32
2" x 1 ¼"	63x40	-	48	31
2" x 1 ½"	63x50	-	96	36
2 ½" x 1 ¼"	75x40	-	72	41
2 ½" x 1 ½"	75x50	-	60	44
2 ½" x 2"	75x63	-	63	46
3" x 1 ½"	90x50	-	45	56
3" x 2"	90x63	-	45	60
3" x 2 ½"	90x75	-	39	64
4" x 2"	110x63	-	60	79
4" x 2 ½"	110x75	-	60	87
4" x 3"	110x90	-	60	97
5" x 2"	140x63	-	12	128
5" x 2 ½"	140x75	-	12	134
5" x 3"	140x90	-	12	141
5" x 4"	140x110	-	12	147
6" x 2"	160x63	-	12	166
6" x 2 ½"	160x75	-	12	173
6" x 3"	160x90	-	12	179
6" x 4"	160x110	-	12	185
6" x 5"	160x140	-	12	192

REDUCE TEE 6 KG

Size (inch)	Size (mm)	Std. Packaging (Bag)	Std. Packaging (Box)	Rate (Per Pcs.)
1 ½" x 1 ¼"	50x40	-	44	73
2" x 1 ¼"	63x40	-	24	101
2" x 1 ½"	63x50	-	24	105
2 ½" x 1 ½"	75x50	-	24	132
2 ½" x 2"	75x63	-	24	140
3" x 2"	90x63	-	24	198
3" x 2 ½"	90x75	-	24	206
4" x 2 ½"	110x75	-	26	342
4" x 3"	110x90	-	24	334
5" x 2 ½"	140x75	-	6	639
5" x 3"	140x90	-	6	655
5" x 4"	140x110	-	6	656
6" x 3"	160x90	-	4	923
6" x 4"	160x110	-	10	936
6" x 5"	160x140	-	9	1023

REDUCE TEE 4 KG

Size (inch)	Size (mm)	Std. Packaging (Bag)	Std. Packaging (Box)	Rate (Per Pcs.)
2" x 1"	63x32	-	28	60
2" x 1 ¼"	63x40	-	24	66
2" x 1 ½"	63x50	-	24	71
2 ½" x 1 ¼"	75x40	-	28	89
2 ½" x 1 ½"	75x50	-	24	91
2 ½" x 2"	75x63	-	24	94
3" x 2"	90x63	-	26	119
3" x 2 ½"	90x75	-	24	127
4" x 2"	110x63	-	26	173
4" x 2 ½"	110x75	-	26	175
4" x 3"	110x90	-	24	190
5" x 2 ½"	140x75	-	9	344
5" x 3"	140x90	-	6	350
5" x 4"	140x110	-	6	355
6" x 3"	160x90	-	11	441
6" x 4"	160x110	-	9	445
6" x 5"	160x140	-	9	503

REDUCE BUSH 6 KG

Size (inch)	Size (mm)	Std. Packaging (Bag)	Std. Packaging (Box)	Rate (Per Pcs.)
1 ¼" x ½"	40x20	-	170	15
1 ¼" x ¾"	40x25	-	160	15
1 ¼" x 1"	40x32	-	160	17
1 ½" x ½"	50x20	-	100	24
1 ½" x ¾"	50x25	-	100	22
1 ½" x 1"	50x32	-	95	25
1 ½" x 1 ¼"	50x40	-	100	22
2" x ½"	63x20	-	125	37
2" x ¾"	63x25	-	125	41
2" x 1"	63x32	-	125	39
2" x 1 ¼"	63x40	-	125	40
2" x 1 ½"	63x50	-	125	37

UNION 6 KG

Size (inch)	Size (mm)	Std. Packaging (Bag)	Std. Packaging (Box)	Rate (Per Pcs.)
1 ¼"	40	-	75	85
1 ½"	50	-	45	127
2"	63	-	27	226

MTA 6 KG

Size (inch)	Size (mm)	Std. Packaging (Bag)	Std. Packaging (Box)	Rate (Per Pcs.)
1 ¼"	40	-	190	26
1 ½"	50	-	120	44
2"	63	-	42	56
2 ½"	75	-	60	75
3"	90	-	40	122
4"	110	-	15	170

FTA 6 KG

Size (inch)	Size (mm)	Std. Packaging (Bag)	Std. Packaging (Box)	Rate (Per Pcs.)
1 ¼"	40	-	180	26
1 ½"	50	-	110	44
2"	63	-	32	56
2 ½"	75	-	64	75
3"	90	-	27	122
4"	110	-	33	170

REDUCE BUSH 4 KG

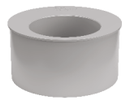

Size (inch)	Size (mm)	Std. Packaging (Bag)	Std. Packaging (Box)	Rate (Per Pcs.)
2" x 1"	63x32	-	120	29
2" x 1 ¼"	63x40	-	125	31
2" x 1 ½"	63x50	-	130	31
2 ½" x 1"	75x32	-	80	40
2 ½" x 1 ¼"	75x40	-	80	40
2 ½" x 1 ½"	75x50	-	80	42
2 ½"x 2"	75x63	-	80	40
3" x 1 ½"	90x50	-	54	58
3" x 2"	90x63	-	54	59
3" x 2 ½"	90x75	-	54	56
4" x 2"	110x63	-	54	78
4" x 2 ½"	110x75	-	72	80
4" x 3"	110x90	-	72	81

PVC SOLVENT

HSN Code **35061000**

Size	Std. Packaging (Std. Box)	Std. Packaging (Master Box)	Rate (Per Pcs.)
50 ml Tin Can	24	288	89
100 ml Tin Can	24	144	121
250 ml Tin Can	24	96	196
500 ml Tin Can	20	40	335
1000 ml Tin Can	12	24	586

END CAP THREADED 6 KG

Size (inch)	Size (mm)	Std. Packaging (Bag)	Std. Packaging (Box)	Rate (Per Pcs.)
2"	63	-	60	33
2 ½"	75	-	80	50
3"	90	-	54	83
4"	110	-	48	135

PVC BALL VALVE (Short Handle)

HSN Code **84818090**

Size (inch)	Size (mm)	Std. Packaging (Bag)	Std. Packaging (Box)	Rate (Per Pcs.)
½"	20	1x100	100	87
¾"	25	1x75	75	119
1"	32	1x45	45	170
1 ¼"	40	1x20	20	237
1 ½"	50	1x16	16	300
2"	63	1x10	10	454

PVC BALL VALVE (Long Handle)

HSN Code **84818090**

Size (inch)	Size (mm)	Std. Packaging (Bag)	Std. Packaging (Box)	Rate (Per Pcs.)
½"	20	1x84	84	88
¾"	25	1x54	54	120
1"	32	1x30	30	173
1 ¼"	40	1x20	20	277
1 ½"	50	1x16	16	354
2"	63	1x8	8	516

koxil®

UPVC **COLUMN** PIPE

Size	Class	Pressure (kg/cm²)	Safe Pulling Load (kg)	Packing	Rate Per Piece
1" ND - 25mm OD - 33.30	V4 (12.5)	12.5	450	30	513
	V4 (15)	15	550	30	562
	MEDIUM	21	750	30	648
	STANDARD	30	1300	25	930
1 ¼" ND - 32mm OD - 42.10	V4 (10)	10	700	25	576
	V4 (12.5)	12.5	800	25	640
	V4 (15)	15	900	25	733
	MEDIUM	21	1100	25	878
	STANDARD	26	1500	20	1171
	HEAVY	35	1750	20	1465
1 ½" ND - 40mm OD - 48.20	V4	15	1200	20	1075
	MEDIUM	21	1300	20	1197
	STANDARD	26	1700	20	1440
	HEAVY	35	2100	15	1882
2" ND - 50mm OD - 60.20	V4	12.5	1250	12	1171
	MEDIUM	17	1550	12	1440
	STANDARD	20	2100	12	1954
	HEAVY	27	2850	12	2370
	SUPER HEAVY	35	3500	-	-
2 ½" ND - 65mm OD - 75.00	MEDIUM	10	1800	8	1856
	STANDARD	16	2700	8	2498
	HEAVY	26	4200	8	3176
	SUPER HEAVY	35	5300	-	-
3" ND - 80mm OD - 88.00	MEDIUM	11	2750	5	2575
	STANDARD	17	4000	5	3520
	HEAVY	26	5700	5	4646
	SUPER HEAVY	35	7500	-	-
4" ND - 100mm OD - 113.00	MEDIUM	12.5	4100	4	3808
	STANDARD	15	5750	4	5104
	HEAVY	26	9500	4	7326
	SUPER HEAVY	35	12400	-	-

CPVC ULTRA PLUMBING SYSTEM

Nominal Bore	Nominal Size	Nominal Outside Dia.	SDR - 11 Wall Thickness		Working Pressure at		SDR - 13.5 Wall Thickness		Working Pressure at	
			Minimum	Maximum	27 °C	82 °C	Minimum	Maximum	27 °C	82 °C
(inch)	(mm)	(mm)	(mm)	(mm)	Kg/Cm²		(mm)	(mm)	Kg/Cm²	
½"	15	15.9	1.7	2.2	28.10	7.0	1.4	1.9	21.80	5.5
¾"	20	22.2	2.0	2.5	28.10	7.0	1.7	2.2	21.80	5.5
1	25	28.6	2.6	3.1	28.10	7.0	2.1	2.6	21.80	5.5
1 ¼"	32	34.9	3.2	3.7	28.10	7.0	2.6	3.1	21.80	5.5
1 ½"	40	41.3	3.8	4.3	28.10	7.0	3.1	3.6	21.80	5.5
2	50	54.0	4.9	5.5	28.10	7.0	4.0	4.6	21.80	5.5

TECHNICAL SPECIFICATION OF CPVC ULTRA PIPES AS PER ASTM F 441

Nominal Diameter		Mean Outside Diameter In (mm)		Working Pressure SCH 40, (Kg/cm²)		Wall Thickness SCH 40		Working Pressure SCH 80, (Kg/cm²)		Wall Thickness SCH 80	
(inch)	(mm)	Min	Max	At 23°C	At 82°C	Min	Max	At 23°C	At 82°C	Min	Max
2 ½"	65	72.82	73.18	28.10	5.27	5.16	5.77	29.50	7.38	7.01	7.85
3"	80	88.70	89.10	18.30	4.57	5.49	6.15	26.00	6.33	7.62	8.53
4"	100	114.07	114.53	15.40	3.87	6.02	6.73	22.50	5.62	8.56	9.58

UPVC SURE PLUMBING SYSTEM

Nominal Bore	Outside Diameter	SCH - 40			SCH - 80		
		Wall Thickness	Working Pressure at		Wall Thickness	Working Pressure at	
(inch)	(mm)	(mm)	Mpa	Psi	(mm)	Mpa	Psi
½"	21.34 ± 0.10	2.77 + 0.51	4.14	600	3.73 + 0.51	5.86	850
¾"	26.67 ± 0.10	2.87 + 0.51	3.31	480	3.91 + 0.51	4.76	690
1	33.40 ± 0.13	3.38 + 0.51	3.10	450	4.55 + 0.53	4.34	630
1 ¼"	42.16 ± 0.13	3.56 + 0.51	2.55	370	4.85 + 0.58	3.59	520
1 ½"	48.26 ± 0.15	3.68 + 0.51	2.28	330	5.08 + 0.61	3.24	470
2	60.32 ± 0.15	3.91 + 0.51	1.93	280	5.54 + 0.66	2.76	400
2 ½"	73.02 ± 0.18	5.16 + 0.61	2.07	300	7.01 + 0.84	2.90	420
3	88.90 ± 0.20	5.49 + 0.66	1.79	260	7.62 + 0.91	2.55	370
4	114.30 ± 0.23	6.02 + 0.71	1.52	220	8.56 + 1.02	2.21	320

SWR CARE RING TYPE & PASTING TYPE

Pipe Size (mm)	Socket Length	Mean Outside Diameter (mm)		Wall Thickness				Fitting Size (mm)	Wall Thickness at Plain End (mm) Min.	Wall Thickness at Socket (mm) Min. e2	Wall Thickness at Socket (mm) Min. e3	Max. Length of Beading & Neak A	Min. Neak Length of Socket B	Min. Length of Beading B	Inside Diameter Of Socket at Midpoint (mm)		Inside Diameter Of Socket at Midpoint (mm)	
				Type "A"		Type "B"												
		Min.	Max.	Min.	Max.	Min.	Max.								Min.	Max.	Min.	Max.
40	26.0	40.0	40.3	1.8	2.2	3.2	3.8											
50	30.0	50.0	50.3	1.8	2.2	3.2	3.8	75	3.20	2.90	2.40	20	5	25	75.10	76.20	75.00	75.30
63	36.0	63.0	63.3	1.8	2.2	3.2	3.8	90	3.20	2.90	2.40	23	5	27	90.10	91.20	90.00	90.30
75	40.0	75.0	75.3	1.8	2.2	3.2	3.8	110	3.20	2.90	2.40	26	6	32	110.10	111.30	110.00	110.40
90	46.0	90.0	90.3	1.9	2.3	3.2	3.8	160	4.00	3.60	3.00	32	9	42	160.20	160.50	160.00	160.50
110	48.0	110.0	110.4	2.2	2.7	3.2	3.8											
125	51.0	125.0	125.4	2.5	3.0	3.2	3.8											
140	54.0	140.0	140.5	2.9	3.4	3.6	4.2											
160	58.0	160.0	160.5	3.2	3.8	4.0	4.6											

AGRI EON PIPING SYSTEM

Nominal Outside Diameter Norminal Size	Socket Length	Mean Outside Diameter		Outside Diameter at Any Point		Wall Thickness								Mean Stock Internal Diameter of Mid Point of Socket Length	
						Class 1 / 0.25 Mpa / 2.5 Kg. / Cm²		Class 2 / 0.40 Mpa / 4.0 Kg. / Cm²		Class 3 / 0.60 Mpa / 6.0 Kg. / Cm²		Class 5 / 1.00 Mpa / 10.0 Kg. / Cm²			
		Min.	Max.	Min.	Max.	Min.	Max.	Min.	Max.	Min.	Max.	Min.	Max.	Min.	Max.
40	26.0	40.0	40.3	39.5	40.5	-	-	-	-	1.4	1.8	2.2	2.7	40.1	40.3
50	31.0	50.0	50.3	49.4	50.6	-	-	-	-	1.7	2.1	2.8	3.3	50.1	50.3
63	37.5	63.0	63.3	62.2	63.8	-	-	1.5	1.9	2.2	2.7	3.5	4.1	63.1	63.3
75	43.5	75.0	75.3	74.1	75.9	-	-	1.8	2.2	2.6	3.1	4.2	4.9	75.1	75.3
90	51.0	90.0	90.3	88.9	91.1	1.3	1.7	2.1	2.6	3.1	3.7	5.0	5.7	90.1	90.3
110	61.0	110.0	110.4	108.6	111.4	1.6	2.0	2.5	3.0	3.7	4.3	6.1	7.1	110.1	110.4
125	68.5	125.0	125.4	123.5	126.5	1.8	2.2	2.9	3.4	4.3	5.0	6.9	8.0	125.1	125.4
140	76.0	140.0	140.5	138.3	141.7	2.0	2.4	3.2	3.8	4.8	5.5	7.7	8.9	140.2	140.5
160	86.0	160.0	160.5	158.0	162.0	2.3	2.8	3.7	4.3	5.4	6.2	8.8	10.2	160.2	160.5
180	96.0	180.0	180.6	177.8	182.2	2.6	3.1	4.2	4.9	6.1	7.1	9.9	11.4	180.2	180.5
200	106.0	200.0	200.6	197.6	202.4	2.9	3.4	4.6	5.3	6.8	7.9	11.0	12.7	200.3	200.6

koxil®

Quartz Kitchen Sink

Metallic Brown

Metallic Grey

Metallic Black

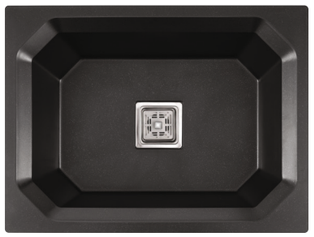

COLORS & SHADES

Metallic Series

Brown | Black | White | Grey | Lemon sand

Granite Series

Grey sand | Ivory sand | Moon sand | Snow sand | Red rose

Available Sizes

- 16X18X8
- 18X21X9
- 18X24X9
- 18X24X10
- 31X19X9
- 18X36X9
- 18X37X9
- 20X45X9
- 20X30X9

koxil®

TRUSTED BRAND SINCE 2011

Water Tank

6 LAYERS ULTRA STRONG

20 YEARS GUARANTEE

Available 550 to 5000 Ltr.

4 LAYERS ULTRA STRONG

20 YEARS GUARANTEE

Available 500 to 20000 Ltr.

फायदे मिले ज्यादा
KOXIL WATER TANK करे,
सुरक्षित पानी का वादा!

Customer Care
1800 309 7575

www.kakatank.com

koxil®

TRUSTED BRAND SINCE 2011

Ptmt Fittings

श्रेष्ठता की नई पहचान

Premium Taps & Bathroom Fittings (PTMT)

Bath Fittings (PTMT)

FLUSH TANK

100% QUALITY PRODUCT

Tap, Jet Spray, Shower,
Flush Tank & Bathroom Accessories

Customer Care
1800 309 7575

www.kakatank.com

koxil®

TRUSTED BRAND SINCE 2011

FRP Manhole Cover

सबसे मजूबत और ज्यादा टिकाऊ

Available Sizes

- 10X10
- 12X12
- 15X15
- 12X18
- 18X18
- 18X24
- 21X21
- 24X24
- 28X28
- 30X30
- 36X36

PREMIUM QUALITY PRODUCT

- Light weight
- Durable & Aesthetic
- Easy installation
- UV stabilised
- Chemical resistance
- Corrosion free
- Water Proof

Applications

- Pedestrian Walkways
- Footpath
- Side Walkways
- Parks & Landscape
- Residential Area
- Commercial Complex
- Mall
- Hotels
- Multiplex
- Indoors

Available Color
White & Grey

Customer Care
1800 309 7575

www.kakatank.com

koxil®

TRUSTED BRAND SINCE 2011

Industrial Solutions

EXCEPTIONALLY DURABLE

Up to
20,000
units of liquid Chemicals

Available Products

- Mixing Tank
- Cylindrical Vertical Containers
- Processing Trolley
- Spillage Pallet
- Pallet Containers
- Dryer Trays
- Rectangular Tanks
- Stackable Crates
- Pallets 2 & 4 Way Entry

Customer Care
1800 309 7575

www.kakatank.com

koxil®

TRUSTED BRAND SINCE 2011

Waste Bins

EXCEPTIONALLY DURABLE

FOOD GRADE

100% VIRGIN PLASTIC

Available Colours

- Red
- Green
- Yellow
- Blue

Waste Bin Available

- 60 Ltr.
- 80 Ltr.
- 100 Ltr.

Customer Care
1800 309 7575

www.kakatank.com